

Appendix N

Call for Projects Template

**AMERICAN RIVER BASIN STORMWATER RESOURCE PLAN
CALL FOR PROJECTS & PROGRAMS
REGIONAL COLLABORATION FOR MULTI-BENEFIT PROJECTS**

What: Stakeholders within the American River Basin (ARB) are collaborating to develop a Stormwater Resource Plan (SWRP). The plan will describe how to develop projects and programs to capture and use stormwater and dry weather runoff as a resource, with the intent of achieving multiple benefits throughout the region’s watersheds.

Where: The ARB region encompasses Sacramento County, west Placer County, and a portion of east El Dorado County. (See attached figure). The region was defined during development of the ARB Integrated Regional Water Management Plan (IRWMP), which coordinates management of water and related resources to maximize economic and societal benefits and maintain the sustainability of vital ecosystems.

Why: Stormwater and dry weather runoff can contribute to flooding, pollution of water bodies, and damage to environmental habitat. Capture and use of stormwater can prevent and/or mitigate these impacts, as well as supplement water supply. These practices can be integrated with other regional watershed stewardship and water management efforts to plan and implement projects and programs that take into account the many needs of and demands on a watershed. This can result in projects and programs that provide multiple benefits such as improving water quality, increasing water supply, reducing flood risks, protecting environmental habitat and public health, and enhancing communities. In addition, projects and programs that align with the SWRP can be eligible for certain future state loans and grants.

Who: Development of the SWRP is being led by the Office of Water Programs at California State University, Sacramento. A list of project collaborators is tabulated below. Public outreach meetings will be held in Spring 2018. If you would like to participate in any of the meetings, be included on our distribution list, or learn more, please use the contact information provided below.

| Collaborating Entities | |
|------------------------|---|
| City of Auburn | Placer County |
| City of Citrus Heights | Cosumnes Coalition/Trout Unlimited |
| City of Elk Grove | Elk Grove Water Service/Florin Resource Conservation District |
| City of Folsom | Office of Water Programs at California State University, Sacramento |
| City of Lincoln | Sacramento Area Flood Control Agency |
| City of Rancho Cordova | Sacramento Central Groundwater Authority |
| City of Rocklin | Sacramento Regional County Sanitation District (Regional San) |
| City of Roseville | Sacramento Stormwater Quality Partnership |
| City of Sacramento | Valley Foothill Watersheds Collaborative |
| Town of Loomis | Regional Water Authority |
| County of Sacramento | |

How: Have a project or program to propose? Simply complete the attached form (in pdf) and return it to the contact below, who will send you further instructions.

<Contact Name, Title>

<Organization>

<Email>

<Phone #>

When: For your project or program to be included in the hard copy of the Final SWRP, the attached form must be submitted by **March 30, 2018**. However, projects and programs can be “virtually” added to the plan any time after this date, by entering project information into the Regional Water Authority’s (RWA’s) On-line Planning Tool Information (OPTI) center (<http://irwm.rmccwater.com/rwa/login.php>). Your contact above will provide you further information.

**AMERICAN RIVER BASIN STORMWATER RESOURCE PLAN
CALL FOR PROJECTS & PROGRAMS
REGIONAL COLLABORATION FOR MULTI-BENEFIT PROJECTS**

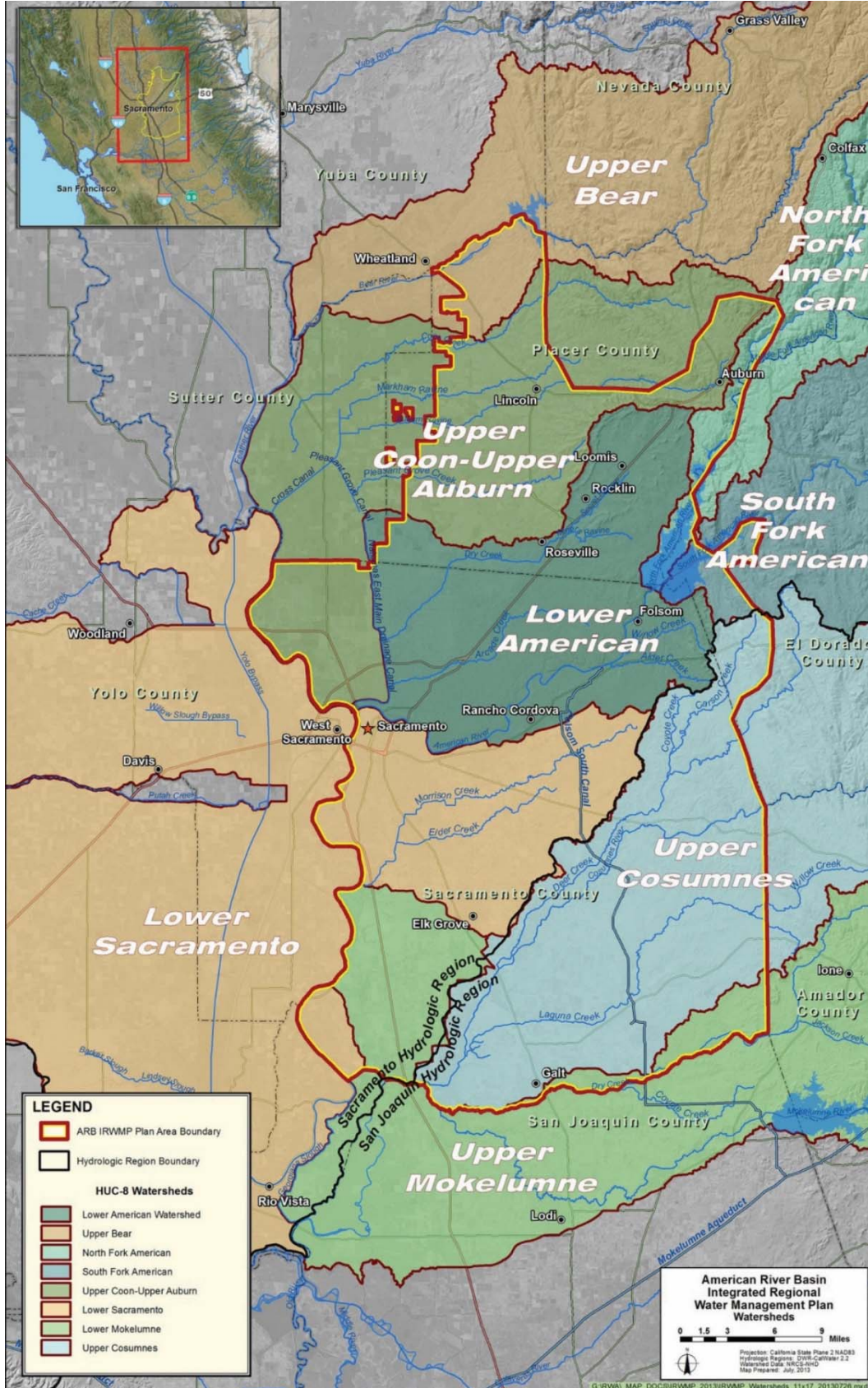

The American River Basin (ARB) Region

ARB SWRP Project Summary

Watershed

Project Name

Project Description

Lead Organization

Entry Date

Estimated Start Date/Year

| Benefit Category and Metric | Type | Applicable | Quantity | Units |
|---|------------|------------|----------|------------------|
| Water Quality | | | | |
| Reestablishment of natural water drainage and treatment | Main | | | afy |
| Increase in filtration and/or treatment of pollutants in runoff (TSS) | Main | | | kg/yr |
| Increase in filtration and/or treatment of pollutants in runoff (dissolved copper) | Main | | | kg/yr |
| Increase in filtration and/or treatment of pollutants in runoff (<i>E. coli</i>) | Main | | | MPN/yr |
| Water Supply | | | | |
| Increase in groundwater supply through infiltration | Main | | | afy |
| Increase in groundwater supply through in-lieu recharge | Main | | | afy |
| Increase in surface water supply through direct use ⁴ | Main | | | afy |
| Flood Management | | | | |
| Decrease in flood risk through reduced peak flow rates of runoff | Main | | | cfs |
| Increase in area addressed for flood mitigation | Main | | | acres |
| Decrease in combined sewer overflows | Additional | | | afy |
| Environmental | | | | |
| Enhancement, creation, and/or protection of wetlands, riparian zones, and aquatic habitat | Main | | | acres |
| Increase in urban green space | Main | | | acres |
| Improvement to instream flow rate | Main | | | cfs |
| Decrease in energy use | Additional | | | kwh/yr |
| Decrease in greenhouse gas emissions | Additional | | | tonnes/yr |
| Improvement in Water Temperature | Additional | | | degrees |
| Community | | | | |
| Increase in public education | Main | | | # outreach types |
| Increase in public involvement | Additional | | | hours |
| Creation or enhancement of public space | Additional | | | acres |

Project Name

Site Scale Images

Project Location Image

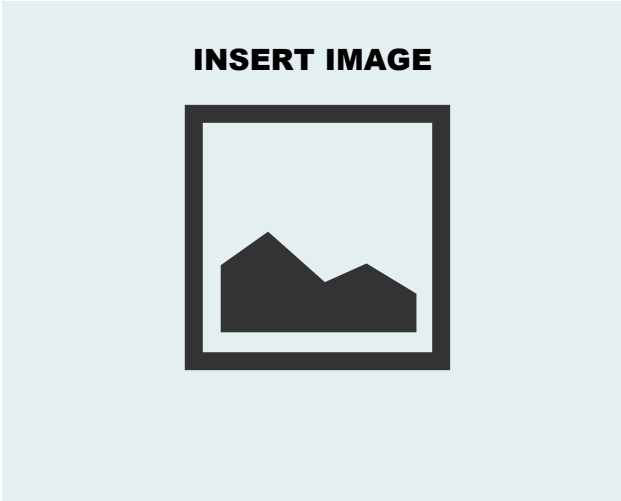
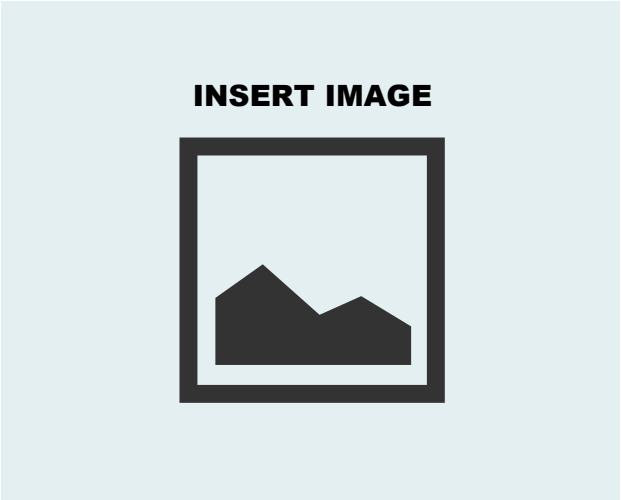
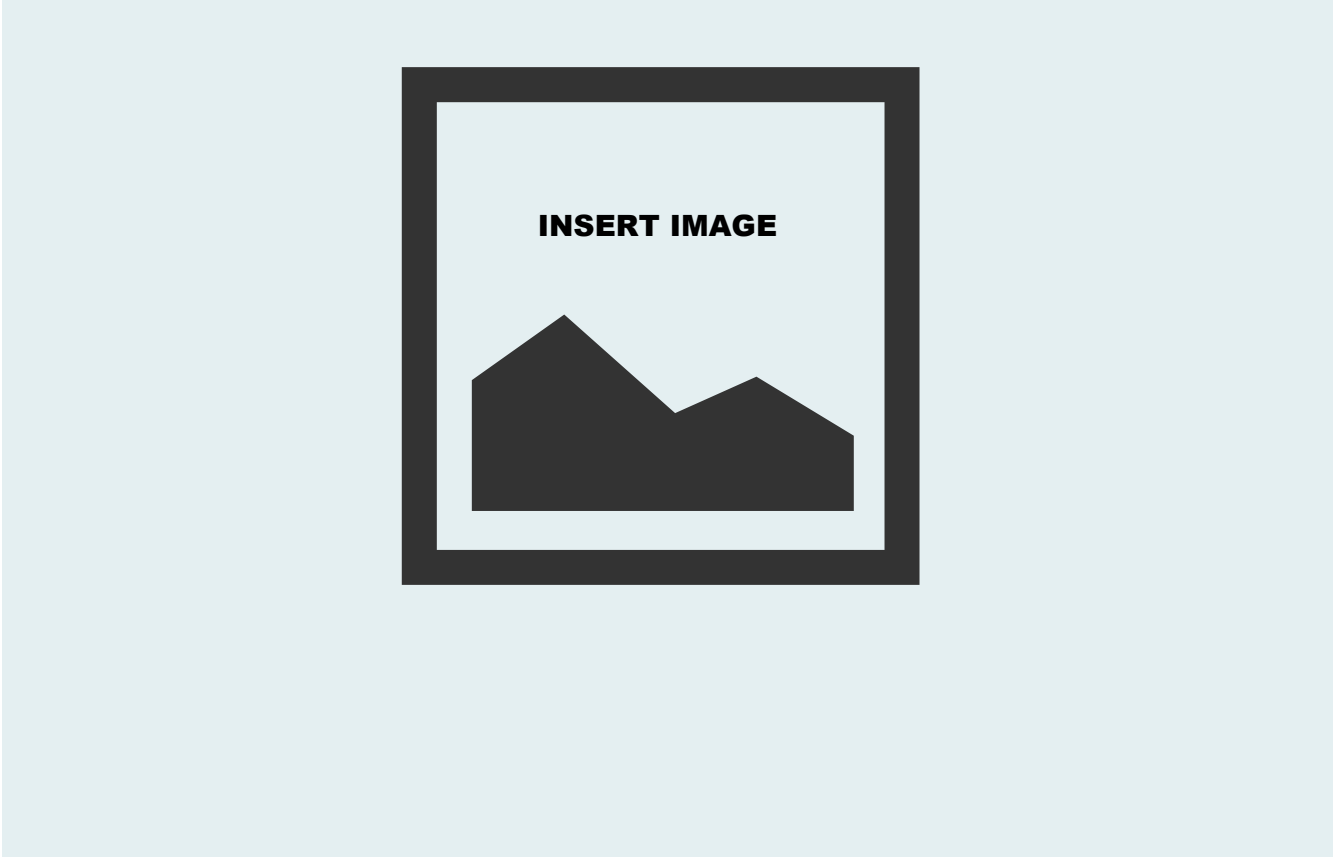

Lat/Long—Coordinates (decimal format)

Jurisdiction

Location